4. Ein Choral

コラール

pour deux guitares

R.Schumann, Op.68

arranged by SHIBATA Kén

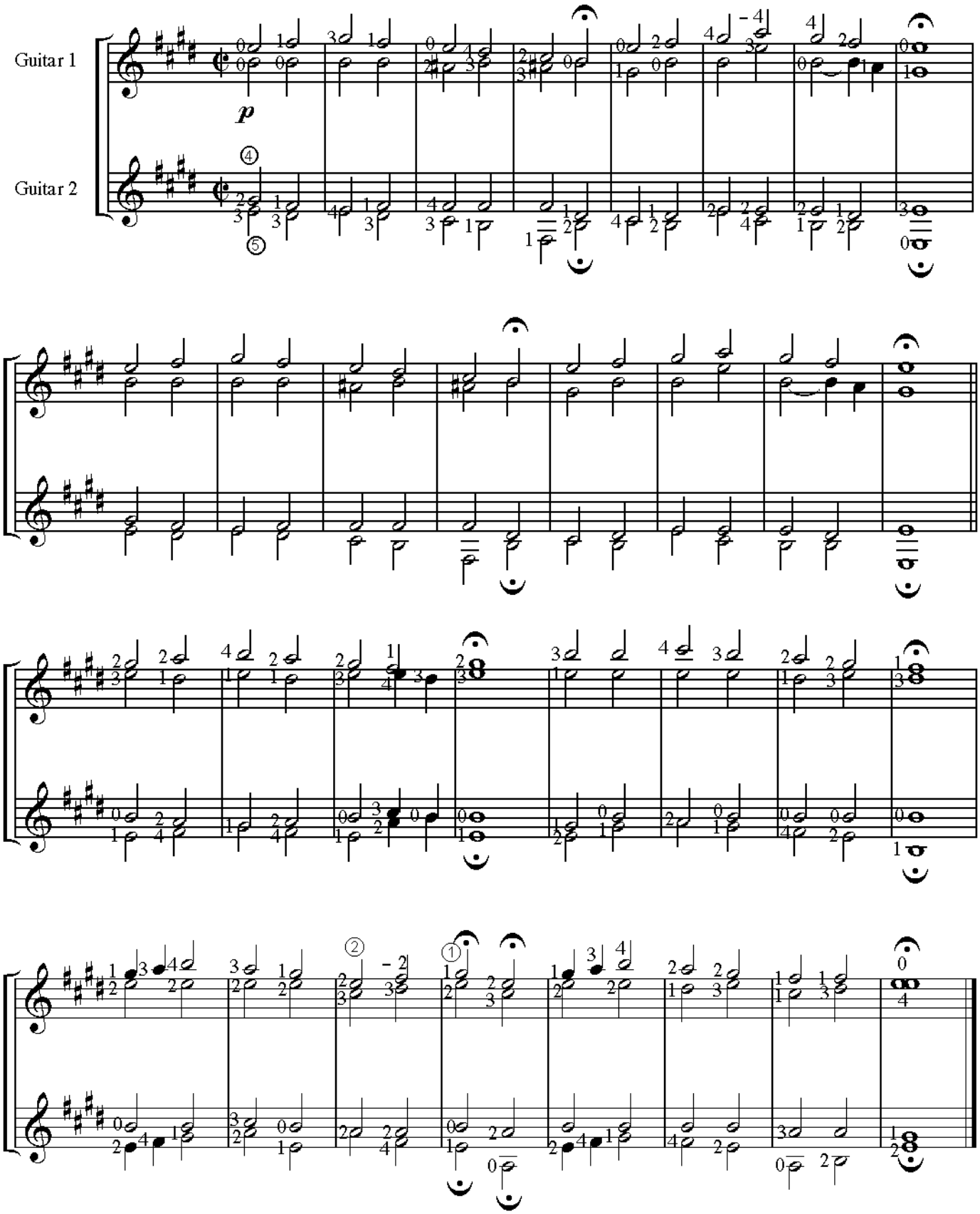

©2009 copyright by SHIBATA Kén