6.Armes Waisenkind

あわれな孤児

pour deux guitares

R.Schumann, Op68

arranged by SHIBATA Kén

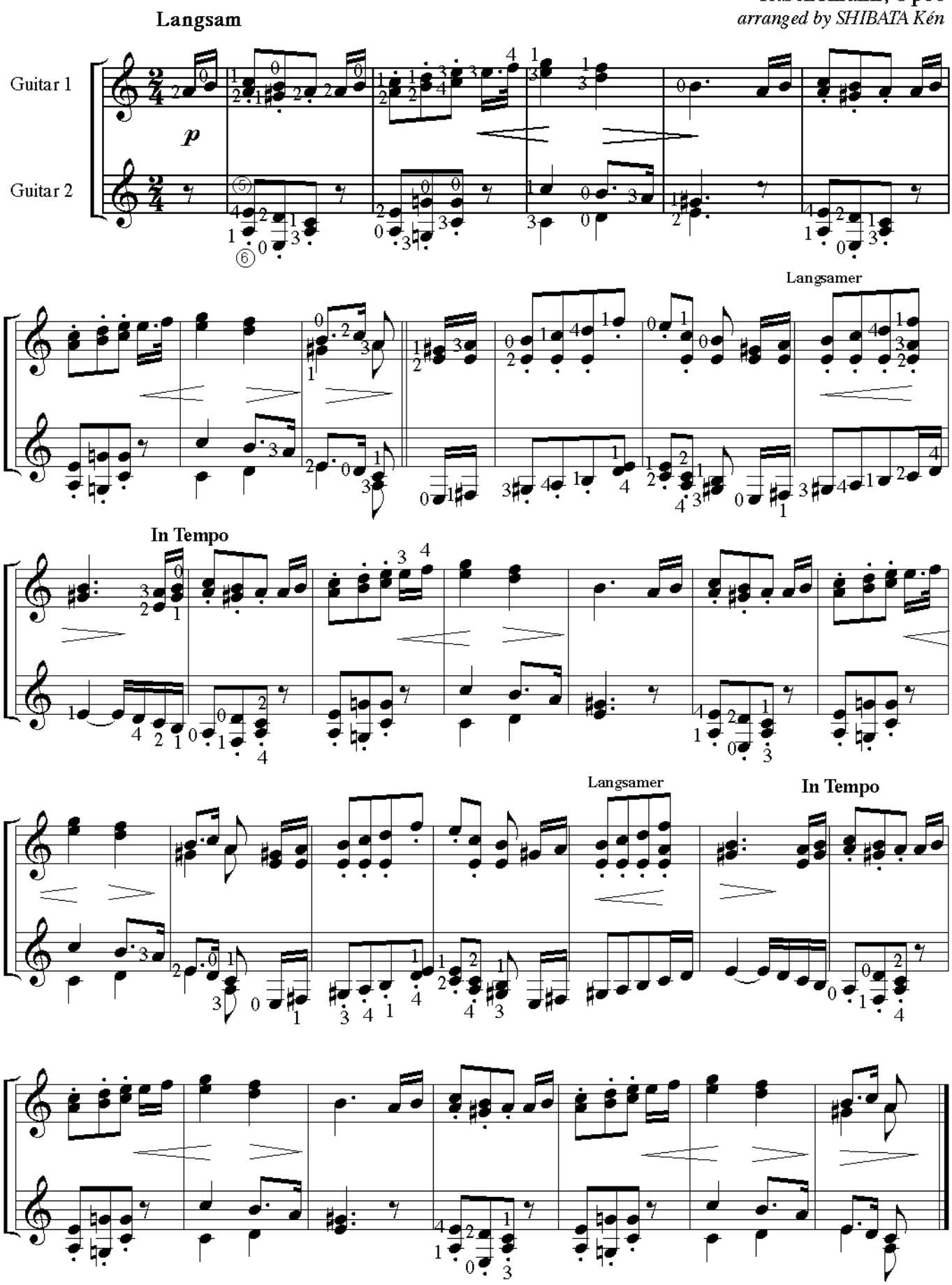

© Copyright 2009 by SHIBATA Kén